STRUTTURA ORGANIZZATIVA
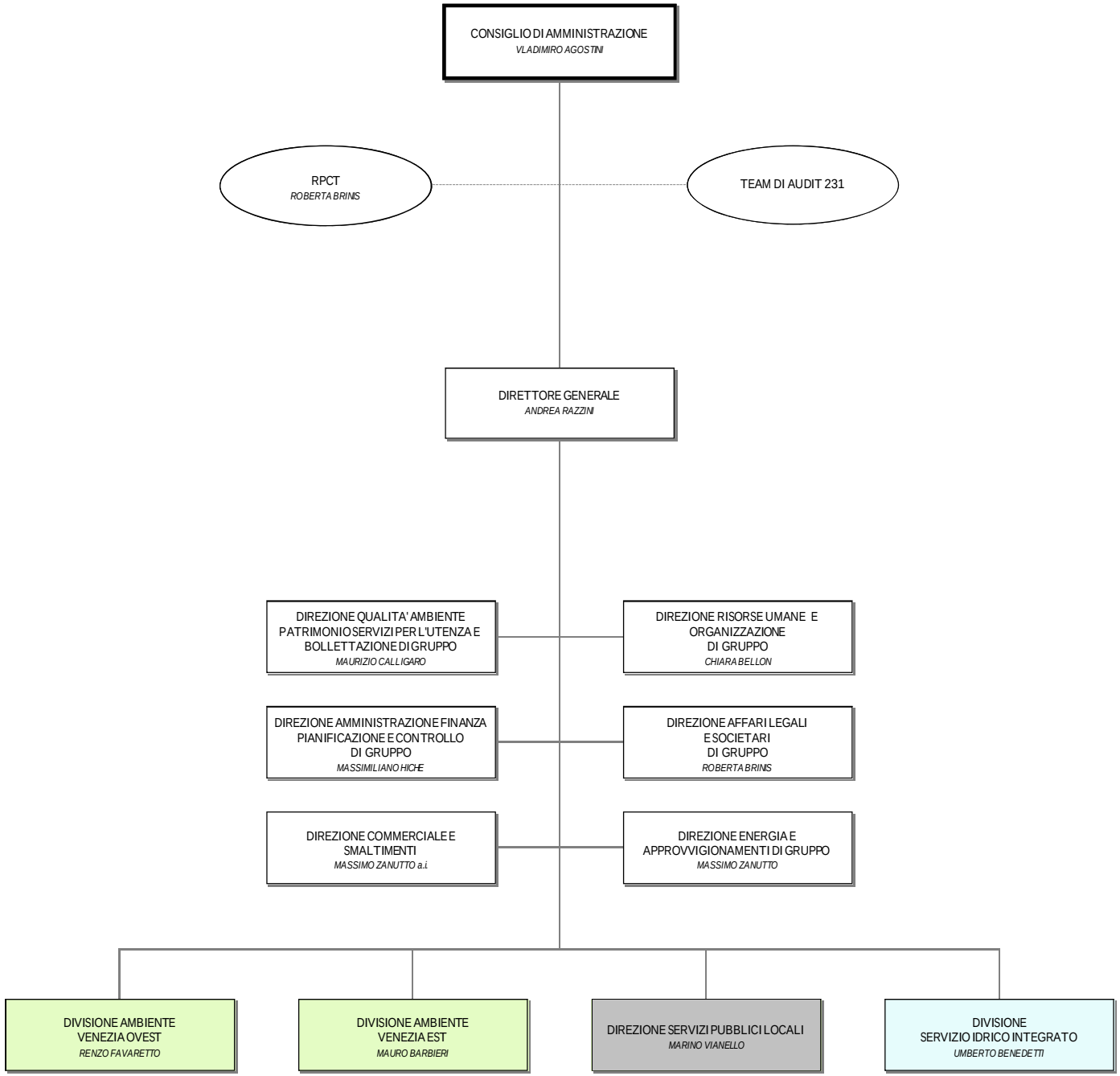
MACROSTRUTTURA